

Shirland Road, London, W9 2BT

£2,500

BRAITHWAIT









1 x 1 x 1 x

A newly renovated extremely spacious, 820 sq ft one bedroom flat with a pretty south west facing private garden. Located within a Victorian period terrace on Shirland road almost opposite Essendine road leading to the open spaces of Paddington recreation grounds. The accommodation could be extended (subject to the usual permissions required) and re-configured to incorporate two bedrooms, but is currently laid out with a reception to the front and a generous proportioned kitchen leading to a dining room/conservatory opening out on to a lovely garden planted with mature shrubs, double bedroom and tiled stylish bathroom. Benefits include plenty of in-built storage. Long lease.





Shirland Road, London, W9

Approximate Gross Internal Area

820 sq ft - 76 sq m

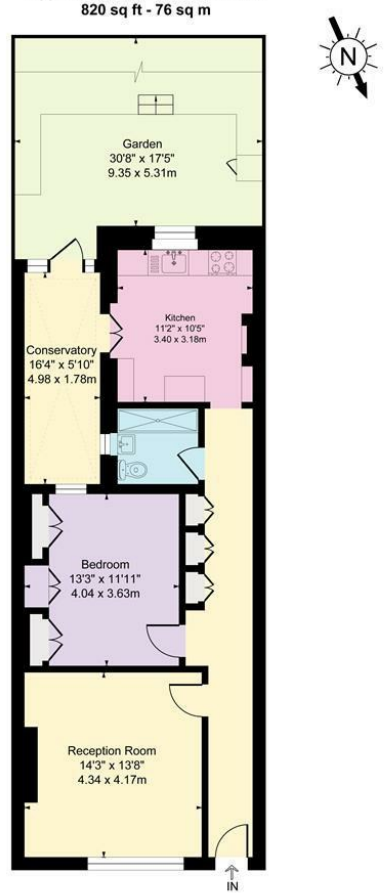

Basement

Illustration for identification purposes only, not in scale

Important Notice Debussy Property Service Ltd trading as Braithwait for themselves and for the vendor of this property whose agents they are, give notice that (i) these particulars do not constitute any part of an offer or contract, (ii) all statements contained within these particulars are made without responsibility on the part of Braithwait or the vendor, (iii) whilst none in good faith, none of the statements contained within these particulars are to be relied upon as a statement of representation or fact, (iv) any intending purchaser must satisfy him/herself by inspection or otherwise as to the correctness of each of the statements contained within these particulars, (v) the vendor does not make or give either Braithwait or any person within their employment any authority to make or give any representation or warranty whatsoever in relation to this property. Wide angled lenses may be used in photographs.

Call us on 0207 289 8889 or email sales@braithwait.co.uk

BRAITHWAIT